

SONATE IX.

Moderato e grazioso

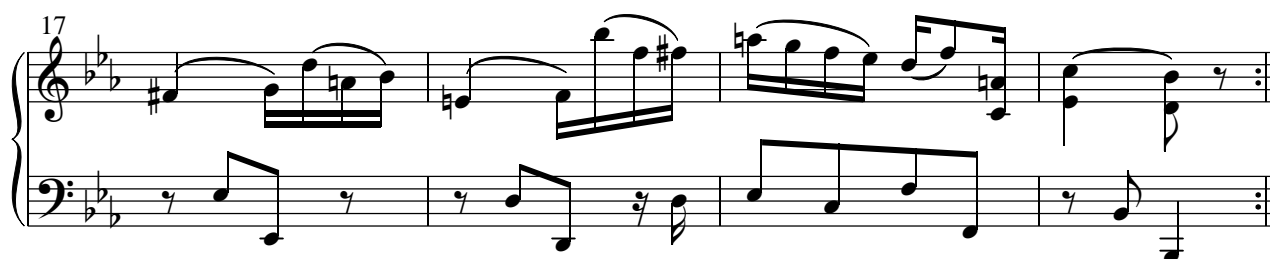
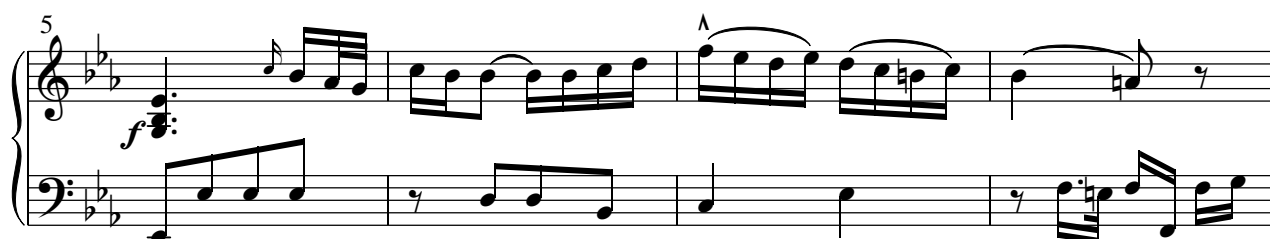
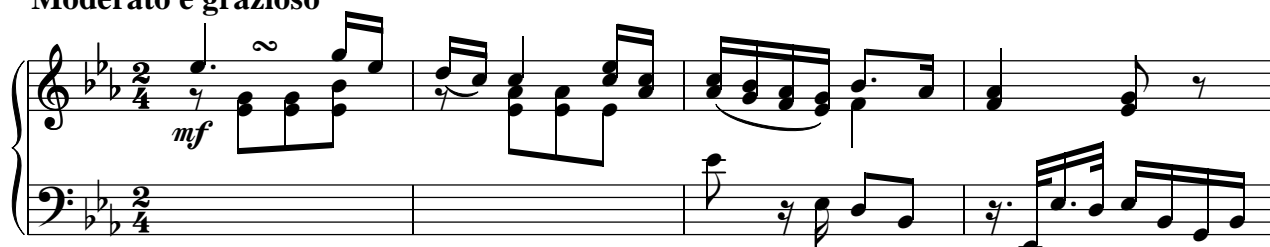

21 *mf*

mf

25 *f* *p*

f *p*

29 *p*

p

33 *p* *f*

p *f*

37

41 *mf*

mf

45

f

49

53

p f p f p

57

p f

Grave e sostenuto

p f pp

3

f p

6 *fp* *f* *ff* *p*
ten.

9 *fp* *p* *pp*
p ten. ten.

12 *f* *p* *f*
ten. *p*

15 *p* *f* *pp*
ten.

18 *f* *p* *fp* *f*
ten.

21 *ff* *p* *p*
ten.

Allegro

36

42

48

54

59

65

71

77

84

91

97
